Electrical Log

MISSISSIPPI GEOLOGICAL SURVEY 5 of 13

COMPANY: LAYNE-CENTRAL DRILLING CO. TACKSON, MS

OWNER: OLD PORT SIGNAL-ANTLIFF RD. WTR. ASSN. T.S.#1

COUNTY: HINDS **STATE:** MISSISSIPPI

SEC. 30 **T.** 5N **R.** 3W

LOCATION: SE/4, SW/4, NW/4 SE/4

ELEVATION: 280' (Est.) **DATUM:** Ground Level

ENGINEER: Fourher & Associates

ADDRESS: Jackson, Mississippi

DATE	10-11-79	10-11-79
RUN NO.	1	1
DEPTH-DRILLER	1200'	1200'
DEPTH-LOGGER	1203'	1203'
BOTTOM READING	1203'	1203'
TOP READING	0'	0'
CASING DRILLER	—	—
CASING LOGGER	0'	0'
BIT SIZE	9 7/8	9 7/8
TYPE FLUID IN HOLE	Gel	Gel
DENSITY-VISC.	9.0 Mud	9.0 Mud
RECORDED BY	Jack Hamm	Jack Hamm
WITNESSED BY	Dwitter	Dwitter

REMARKS SURVEY RAN ON RAMPLINE

Field Log

MAGNETIC DECLINATION

DATE

TIME

TOTAL DEPTH

TIME CIRC. STOPPED

TIME LOGGER ON BOTTOM

TIME LEFT BOTTOM

MAX. RECORD. TEMP.

EQUIP. LOCATION

RECORDED BY

WITNESSED BY

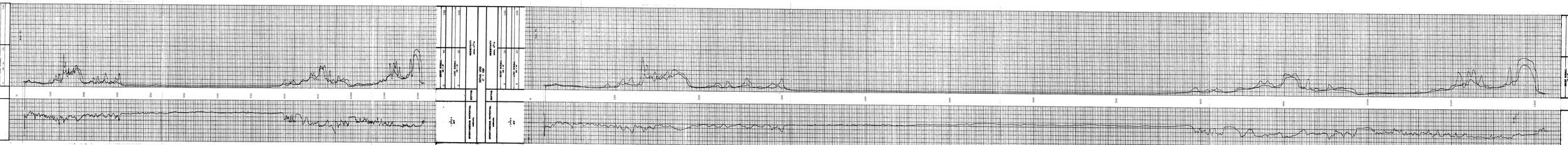

Resistivity

Spontaneous Potential

Gamma Ray

Caliper

Temperature