SERIAL NO. 170 172
Run no. ONE
Date: 4-15-63 time:
Recorded by: R.E. Grantham
Fluid in hole: DRLG. MUD
Fluid level, below datum: 0
Fluid resistivity ____ at ____ °F
Fluid density ____ pounds/gal.
Fluid viscosity ____ sec. ____ °F
Remarks

ELECTRIC LOG

UNITED STATES GEOLOGICAL SURVEY
WATER RESOURCES DIVISION
GROUND WATER BRANCH
JACKSON, MISSISSIPPI

OWNER TOWN OF CLINTON ADDRESS
DRILLER LAYNE CENTRAL ADDRESS JACKSON
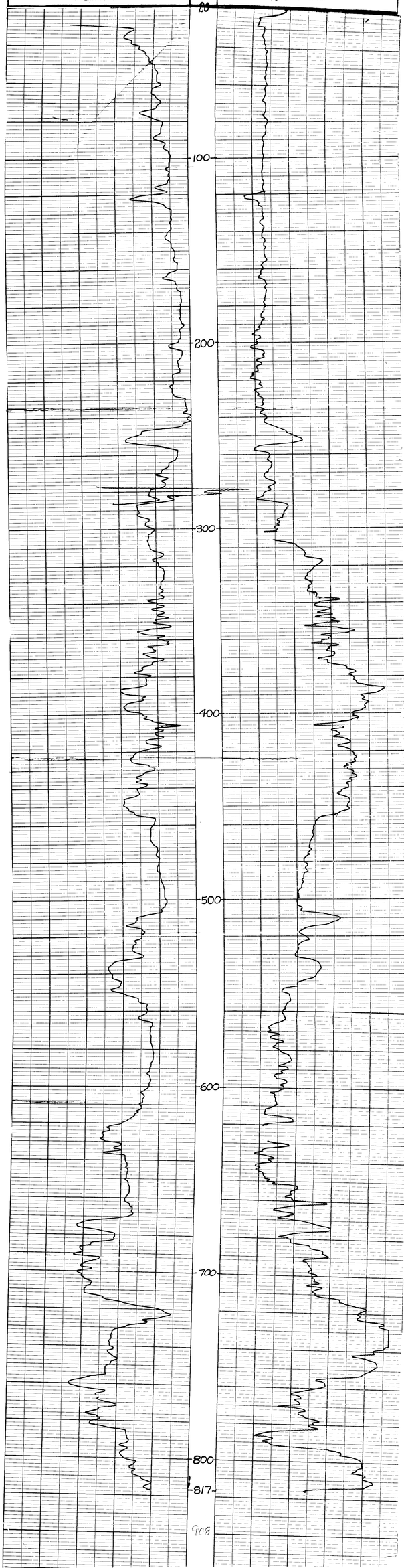
WELL NO. G64
County: HINDS
Location no.
Location: NE/4 SW/4 SEC 20 T6N R1W
State: MISS
Datum: L.S.D. 314
Altitude of datum: 314
Depth, hole: 908 dia:
Depth, casing: ____ dia:
Log begins 20 ft, ends 817 ft
Depth scale: 20 ft/ INCH