Log #193

**Geophysical Survey**

ELECTRIC LOG

COMPANY Biloxi
65.3782

WELL Kuhn Street — M 729

FIELD

COUNTY Harrison STATE Miss.

Location: Kuhn Street at Elevated Tank

Other Services

Sec. 33 Twp. 7S Rge. 9W Bar No.

Permanent Datum: G.L. Elev. 10' (TOPO) Elev.: K.B.
Log Measured From: G.L. Ft. Above Perm. Datum D.F.
Drilling Measured From: G.L. G.L.

| | | | | |
|---|---|---|---|---|
| Date | 3/3/90 | | | |
| Run No. | 1 | | | |
| Depth-Driller | 900' | | | |
| Depth-Logger | 900' | | | |
| Btm. Log Int. | | | | |
| Top Log Int. | | | | |
| Casing-Driller | @ | @ | @ | @ |
| Casing-Logger | | | | |
| Bit Size | 7 7/8" | | | |
| Type Fluid in Hole | MUD | | | |
| Dens. / Visc. | | | | |
| pH / Fluid Loss | | ml | ml | ml |
| Source of Sample | | | | |
| Rm @ Meas. Temp. | @ °F | @ °F | @ °F | @ °F |
| Rmf @ Meas. Temp. | @ °F | @ °F | @ °F | @ °F |
| Rmc @ Meas. Temp. | @ °F | @ °F | @ °F | @ °F |
| Source: Rmf / Rmc | | | | |
| Rm @ BHT | @ °F | @ °F | @ °F | @ °F |
| Time Since Circ. | | | | |
| Max. Rec. Temp. | °F | °F | °F | °F |
| Equip. / Location | | | | |
| Recorded By | Jim Patton | | | |
| Witnessed By | Steve | | | |

RESISTIVITY OHMS M²/M

SHORT NORMAL 0 — 50 — 100

LONG NORMAL 0 — 50 — 100

Depths
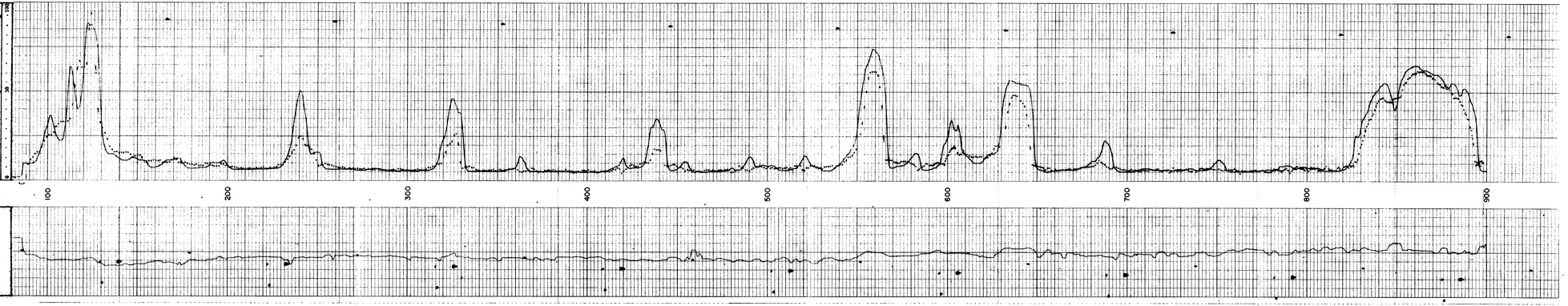
SPONTANEOUS POTENTIAL MILLIVOLTS