Electrical Log

BUREAU OF GEOLOGY

COMPANY: LYMAN WELL SERVICE — LYMAN, MISSISSIPPI
OWNER: KENNETH LAYTON — E Log #140
COUNTY: HARRISON — **STATE:** MISSISSIPPI

SEC. 29 **T.** 6S **R.** 11W — 15239 FILE NO. (API)

LOCATION: SW/4, SW/4, SE/4

ELEVATION: 70' (Topo) **DATUM:** Ground Level

ENGINEER:
ADDRESS:

DATE	7-29-80	7-29-80	
RUN NO.		2	
DEPTH-DRILLER	720'	720'	
DEPTH-LOGGER	707'	707'	
BOTTOM READING	707'	707'	
TOP READING	10'	10'	
CASING-DRILLER			
CASING-LOGGER	•	•	•
BIT SIZE	6 1/2"	6 1/2"	
TYPE FLUID IN HOLE	Gel	Gel	
TIME SINCE CIRC.	1/4 hr.	1/2 hr.	
RECORDED BY	B. Kimbrough	B. Kimbrough	
WITNESSED BY	D. Eason	D. Eason	

REMARKS: BUREAU HAS NO SAMPLES.
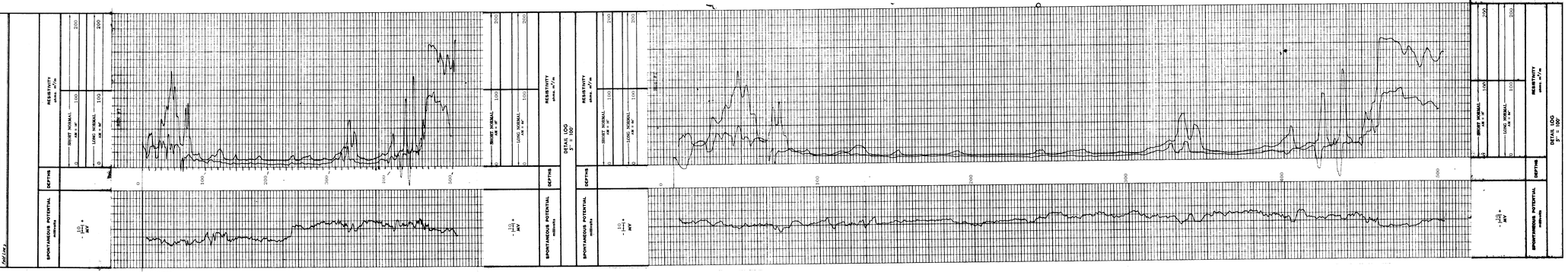
Field Log