Log # 58

D69

Layne Geophysical Services

OLIVE BRANCH #3

COMPANY	: CITY OF OLIVE BRANCH			OTHER SERVICES:	
WELL	: OLIVE BRANCH #3				
LOCATION/FIELD	: CORONA DR.				
COUNTY	: DESOTO				
STATE	: MS				
SECTION	: 33	TOWNSHIP	1S :	6W	RANGE :
DATE	: 07/15/92	PERMANENT DATUM	: G.L. 408'	ELEVATIONS	
DEPTH DRILLER	: 460	ELEV. PERM. DATUM	: 403.5	KB	:
LOG BOTTOM	: 478.10	LOG MEASURED FROM	: G.L.	DF	:
LOG TOP	: 1.80	DRL MEASURED FROM	: G.L.	GL	: 403.5
CASING DRILLER	: 20	LOGGING UNIT	: 9994		
CASING TYPE	: STEEL	FIELD OFFICE	: MEMPHIS		
CASING THICKNESS	: .375	RECORDED BY	: J. PALMER		
BIT SIZE	: 9.875	BOREHOLE FLUID	: MUD	FILE	: ORIGINAL
MAGNETIC DECL.	:	RM	:	TYPE	: 9041C
MATRIX DENSITY	:	RM TEMPERATURE	:	LOG	: 2
FLUID DENSITY	:	MATRIX DELTA T	:	PLOT	: 9071R 0
NEUTRON MATRIX	:	FLUID DELTA T	:	THRESH	: 5000
REMARKS	:				

ALL SERVICES PROVIDED SUBJECT TO STANDARD TERMS AND CONDITIONS

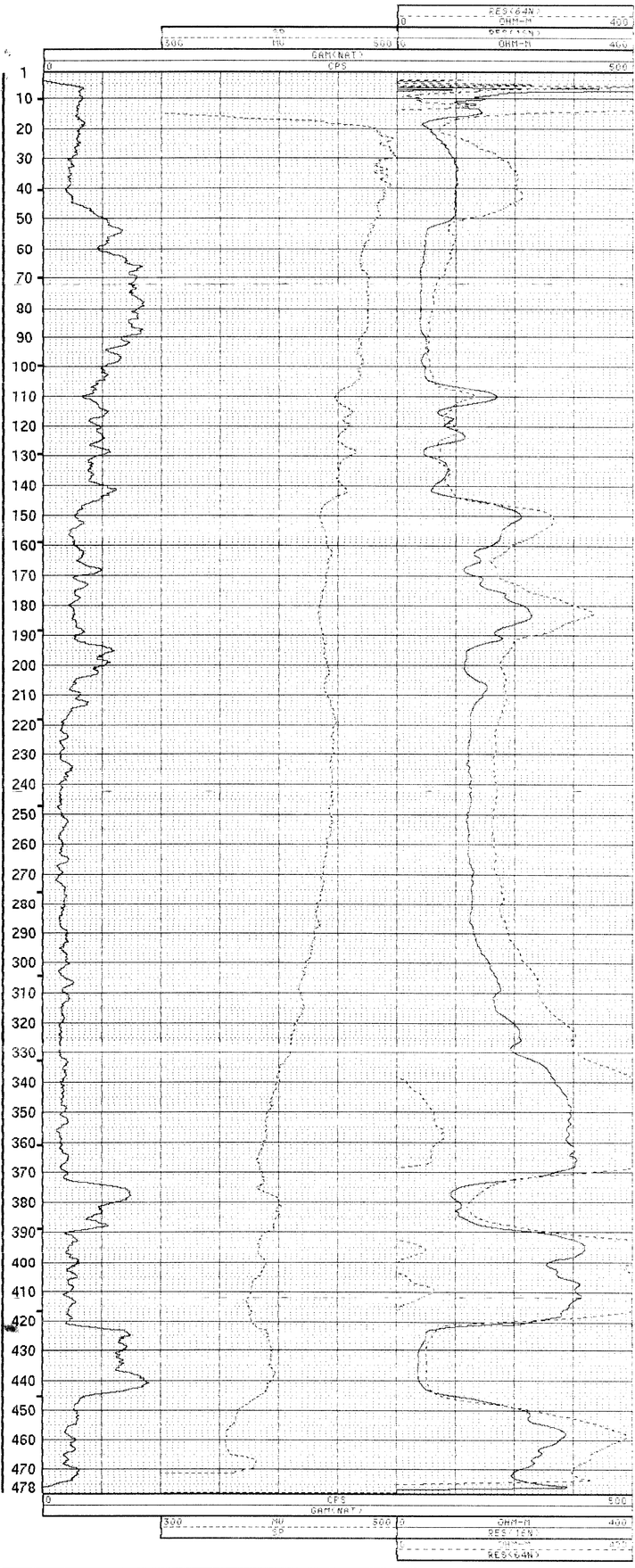

OLIVE BRANCH 7 07/15/92 29