Layne Geophysical Services

#89

COVINGTON COUNTY

C36

# OKATOMA #5

| | | | | | |
|---|---|---|---|---|---|
| COMPANY | : OKATOMA WATER ASSN. | | | OTHER SERVICES: | |
| WELL | : OKATOMA #5 | | | | |
| COUNTY | : COVINGTON | | | | |
| STATE | : MS | | | | |
| SECTION | : 23 | TOWNSHIP | : 9N | RANGE | : 10W |
| DATE | : 05/05/92 | PERMANENT DATUM | : G.L. | ELEVATIONS | |
| DEPTH DRILLER | : 288 | ELEV. PERM. DATUM: | | KB | : |
| LOG BOTTOM | : 288.00 | | | | |
| LOG TOP | : -0.10 | DRL MEASURED FROM: | G.L. | GL | : |
| CASING DRILLER | : 000 | LOGGING UNIT | : 9995 | | |
| CASING TYPE | : | FIELD OFFICE | : JACKSON | | |
| CASING THICKNESS: | 0000 | RECORDED BY | : J. PALMER | | |
| BIT SIZE | : 9.875 | BOREHOLE FLUID | : MUD | FILE | : ORIGINAL |
| MAGNETIC DECL. | : | RM | : | TYPE | : 9641C |
| MATRIX DENSITY | : | RM TEMPERATURE | : | LOC | : |
| FLUID DENSITY | : | MATRIX DELTA T | : | PLOT | : 9071R 0 |
| NEUTRON MATRIX | : | FLUID DELTA T | : | (HR/GR) | : 2500 |
| REMARKS | : | | | | |

ALL SERVICES PROVIDED SUBJECT TO STANDARD TERMS AND CONDITIONS

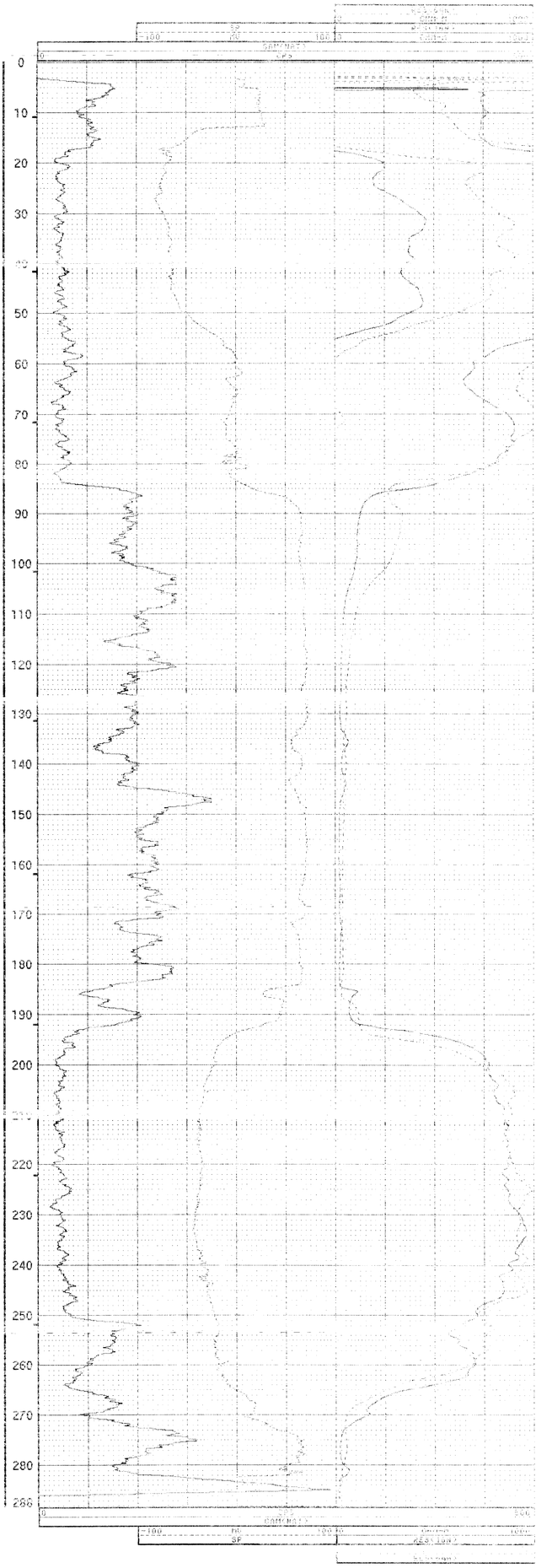


OKATOMA 5 05/05/92 288