MISSISSIPPI GEOLOGICAL SURVEY

NELTRONIC
ELECTRICAL LOG

DATE 5-16-75 FILE NO. F4

MISSISSIPPI, COAHOMA COUNTY, Section, 23 T. 28N R. 3W

Location NW/4 NE/4 NE/4

OWNER MOORE BAYOU WELL #1

CONTRACTOR LIPE WELL & SUPPLY CO.

LOG INTERVAL 18' TO 740', 760' TO 1114', 1000' TO 1139' DATUM GROUND LEVEL

ELEVATION 170' (TOPO MAP)

RUN NO.	1	2
DATE	5-16-75	5-16-75
T.D., CASING	18'	
T.D., LOGGER	740'	1114'
T.D., DRILLER	1140'	1140'

RECORDER RANDAL WARREN

ENGINEER RAYMOND BARKER

ADDRESS

HOLE SIZE 7 7/8" - 1130'

NATURE OF FLUID GEL

FLUID LEVEL GROUND LEVEL
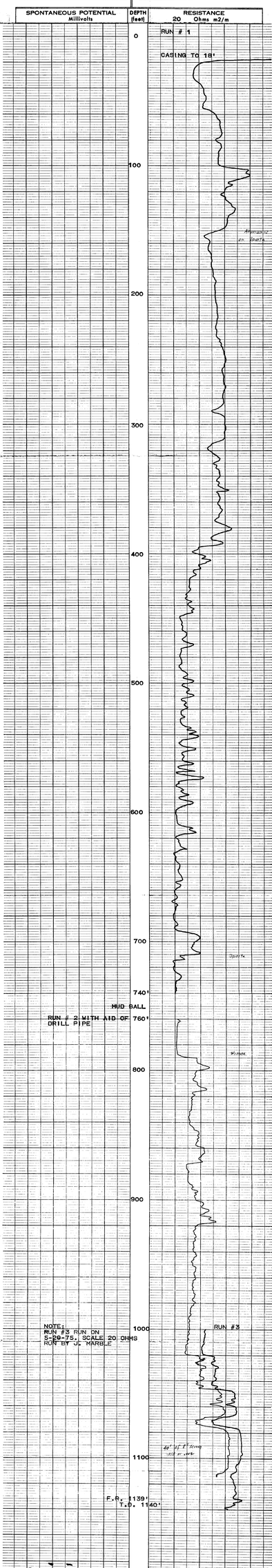
REMARKS DRILL PIPE TO 760' ON RUN # 2. NO SAMPLES