| | | |
|---|---|---|
| LOG NO. 006 224<br>WELL NO. L51<br>ELEVATION 300' TOPO<br>LOG MEAS. FROM GL<br>DRILLING MEAS. FROM GL | HENDON WELL & SUPPLY INC.<br>GEO LOG<br>GEOPHYSICAL LOGGING SERVICE | STATE MISSISSIPPI<br>COUNTY CLARKE<br>LOCATION SEA NWA<br>SEC. 5 T. 2N R. 14E<br>TYPE LOG E-LOG, GAMMA RAY |

OWNER VILLAGE OF PACHUTA
CONTRACTOR HENDON WELL & SUPPLY, INC.
ENGINEER CHARLES N. CLARK & ASSOCIATES, LTD.

| RUN NO. | 1 | 2 | | FLUID RESISTIVITY ____ OHMS at ____ °F |
|---|---|---|---|---|
| DATE | 6-7-85 | 6-7-85 | | FLUID LEVEL FULL HOLE |
| DEPTH DRILLER | 520 | 520 | | TYPE OF FLUID QUICK-GEL |
| DEPTH LOGGER | 521 | 521 | | BIT SIZE 6-3/8 |

LOGGED BY W. T. OAKLEY OWNERS REP.

REMARKS

SPONTANEOUS POTENTIAL Millivolts 25 | DEPTH | GAMMA RAY — TIME CONSTANT = ____ | RESISTIVITY ohms m/m | Short normal ← 50 → | Long normal ← 50 →

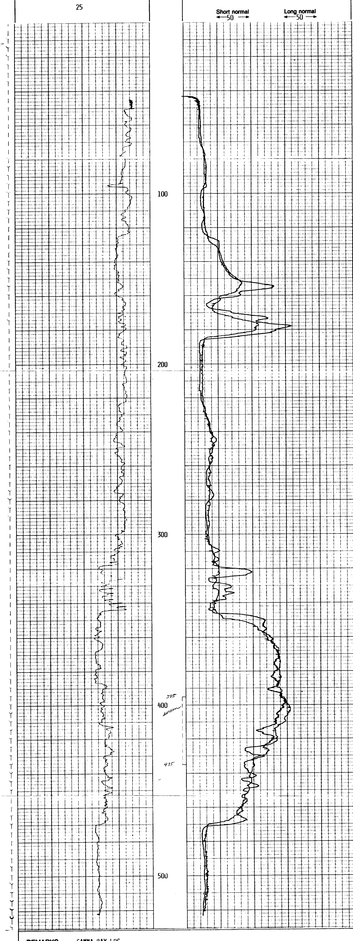


REMARKS GAMMA RAY LOG
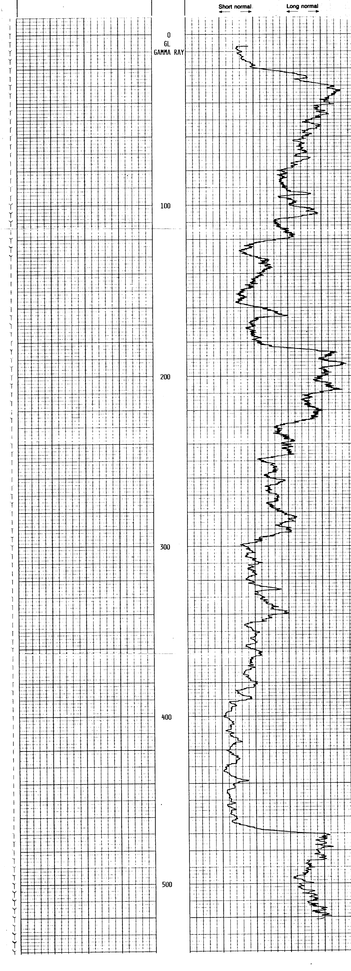
SPONTANEOUS POTENTIAL Millivolts | DEPTH | GAMMA RAY — TIME CONSTANT = 4 | RESISTIVITY ohms m/m | Short normal | Long normal