MISSISSIPPI GEOLOGICAL SURVEY

NELTRONIC
ELECTRICAL LOG

DATE FEB 11, 1965 FILE NO #124

MISSISSIPPI, CLARKE COUNTY, T 4 N, R 16 E., Section 6

Location: NW 1/4 of SE 1/4 C1 C1

OWNER CLARKDALE WATER ASSOCIATION WELL NO 3

RECORDER: W S PARKS REMARKS: ASSISTED BY DUDLEY HAMM

LAYNE CENTRAL, CONTRACTOR JOHN WATTS, CONSULTING ENGINEER

SURVEY HAS SAMPLES Datum: G.L.
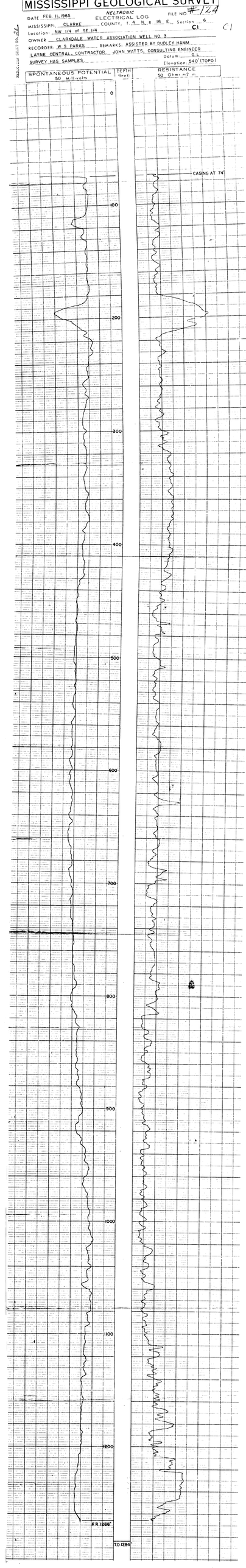
Elevation: 540' (TOPO.)