#76

# MISSISSIPPI GEOLOGICAL SURVEY

NELTRONIC
## ELECTRICAL LOG

FILE NO. F7 F59

DATE 4-23-79

MISSISSIPPI, CARROLL COUNTY, Section 18 T. 19N R. 4E

Location NW/4 NW/4 SE/4 NW/4

OWNER CITY OF CARROLLTON T.H.# 3 FOR WELL #3

CONTRACTOR HERNDON DRILLING SERVICE

LOG INTERVAL 10' TO 926'

TO

DATUM GROUND LEVEL

ELEVATION 225' (TOPO MAP)

| RUN NO. | 1 | 2 |
|---|---|---|
| DATE | 4-23-79 | 4-23-79 |
| T.D., CASING | – | 800' |
| T.D., LOGGER | 800' | 926' |
| T.D., DRILLER | 926' | 926' |

RECORDER R. WARREN

ENGINEER WILLIS ENGR. SERVICE

ADDRESS GRENADA, MISS.

HOLE SIZE 9 7/8"

NATURE OF FLUID GEL

FLUID LEVEL GROUND LEVEL
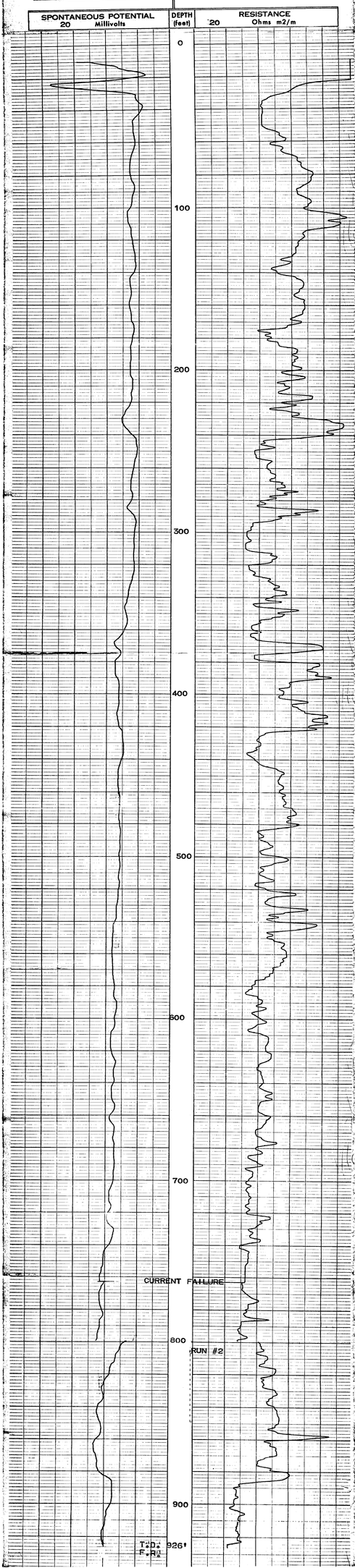
REMARKS SURVEY HAS NO SAMPLES