LOG NO. 28 WELL NO. D4 ALTITUDE 330' DATUM GL	ELECTRIC LOG UNITED STATES GEOLOGICAL SURVEY WATER RESOURCES DIVISION GROUND WATER BRANCH JACKSON, MISSISSIPPI	CALHOUN CO LOCATION SW/4 SE/4 NW/4 S.31 T.12S R.1W

NAME Town of Bruce
DRILLER Layne Central Co. - Memphis
LOG INTERVAL 10' TO 1880'

RUN NO.	1	2	FLUID RESISTIVITY 10 OHMS AT 50 ° F.
DATE	3-12-68		FLUID LEVEL 0 FEET
T.D.CASING	~		NATURE OF FLUID Dilg Mud
T.D.LOGGER	1880		REMARKS:
T.D.DRILLER	1883		
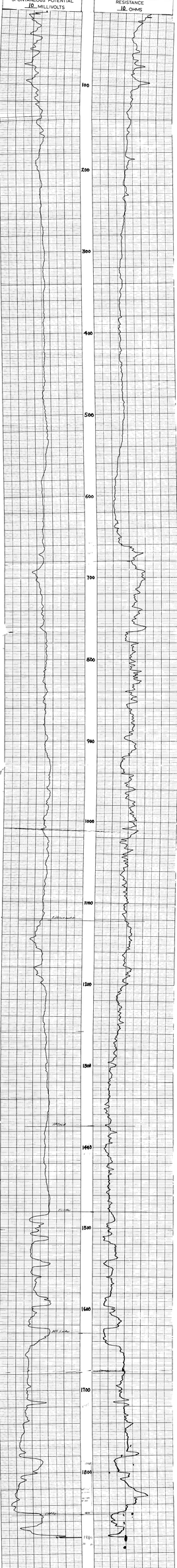
RECORDED BY P.E. Greenhaus