23
J8
145'
GL

ELECTRIC LOG

UNITED STATES GEOLOGICAL SURVEY
WATER RESOURCES DIVISION
GROUND WATER BRANCH
JACKSON, MISSISSIPPI

BOLIVAR CO.
LOCATION
SW SW NE
S27 T22N R8W

un of Beulah
ayne Central - Cleveland
RVAL 176' TO 763'

	1	2
	9-23-68	
G	~	
ER	763'	
ER	763'	

FLUID RESISTIVITY ____ OHMS AT ____ ° F.
FLUID LEVEL ____ FEET
NATURE OF FLUID ____
REMARKS:

D BY P.E. Grantham

NEOUS POTENTIAL
20 MILLIVOLTS
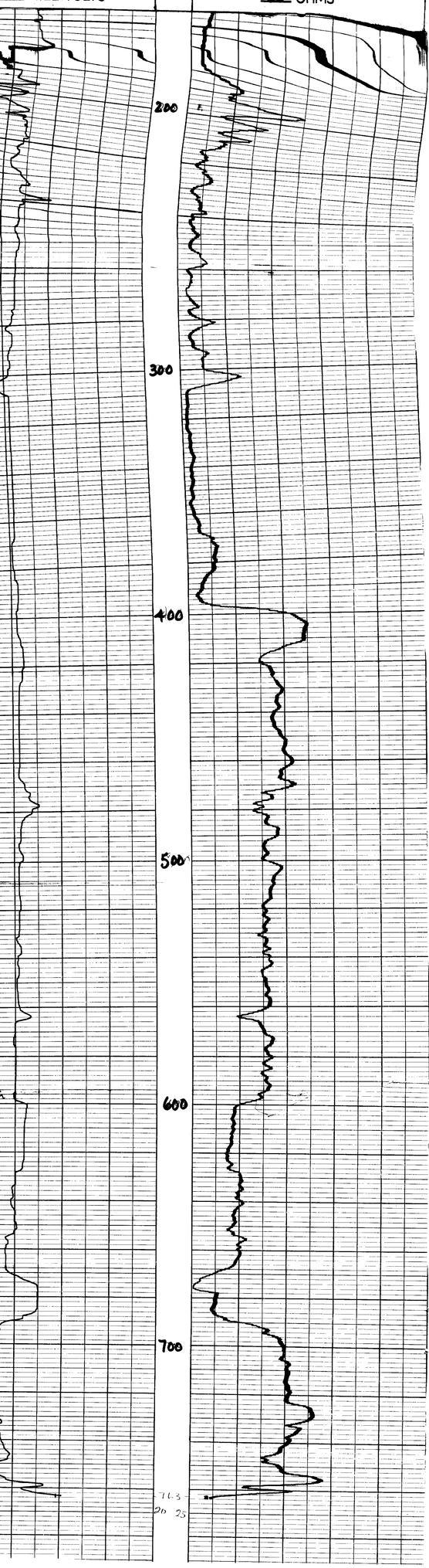
RESISTANCE
25 OHMS