32
E29
45'

ELECTRIC LOG

UNITED STATES GEOLOGICAL SURVEY
WATER RESOURCES DIVISION
GROUND WATER BRANCH
JACKSON, MISSISSIPPI

BOLIVAR
LOCATION
SE/4 SE/4
S 32 T 24N R 5W

OF MOUND BAYOU

NE CENTRAL CLEVELAND, MISS

VAL 7FT TO 1505FT

	1	2
	10/29/69	
R		
R	1505FT	

FLUID RESISTIVITY ____ OHMS AT ____ ° F.
FLUID LEVEL ____ FEET
NATURE OF FLUID ____
REMARKS:

B BY J. A. CALLAWAY

NEOUS POTENTIAL
0 MILLIVOLTS
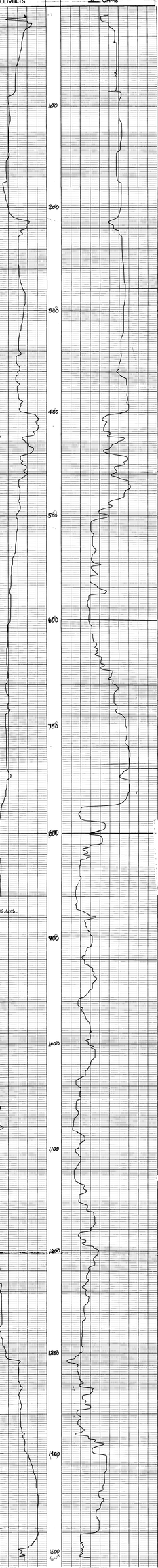
RESISTANCE
25 OHMS