16	ELECTRIC LOG	BOLIVAR
E-21	UNITED STATES GEOLOGICAL SURVEY WATER RESOURCES DIVISION GROUND WATER BRANCH JACKSON, MISSISSIPPI	LOCATION SW/4 SE/4 S.19 T24N R5W
145' TOPO		
D.		

WN OF WINSTONVILLE
AYNE CENTRAL - CLEVELAND
VAL 172 TO 1526

	1	2	
	6/17/63		FLUID RESISTIVITY 74 OHMS AT 80 ° F.
			FLUID LEVEL 0 FEET
G	172		NATURE OF FLUID DRLG MUD
ER	1526		REMARKS:
ER	1527		

D BY P.E. GRANTHAM
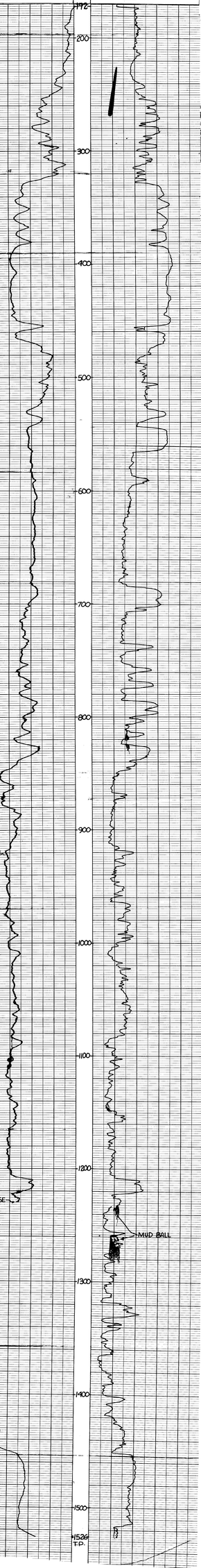
ANEOUS POTENTIAL	RESISTANCE
10 MILLIVOLTS	10 OHMS