25 B25 155' GL	ELECTRIC LOG UNITED STATES GEOLOGICAL SURVEY WATER RESOURCES DIVISION GROUND WATER BRANCH JACKSON, MISSISSIPPI	BOLIVAR LOCATION NW/4 NW/4 NE/4 S33 T26N R5W

in of Alligator, Miss.

ayne Central Co.

RVAL 152' TO 1302'

	1	2
	1-11-69	
G	152'	
ER	1302'	
ER	1304'	

D BY P. E. Grantham

FLUID RESISTIVITY ____ OHMS AT ____ ° F.

FLUID LEVEL ____ FEET

NATURE OF FLUID ____

REMARKS:

NEOUS POTENTIAL
20 MILLIVOLTS
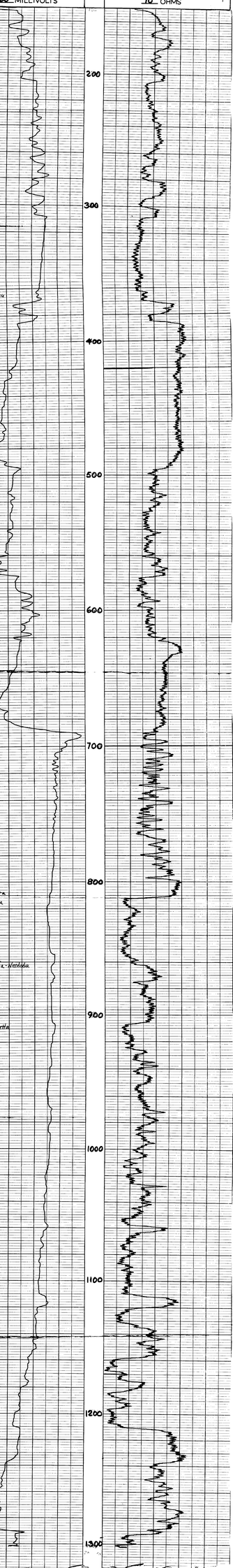
RESISTANCE
10 OHMS