LOG NO. G123 WELL NO. 67 ELEVATION 430' TOPO LOG MEAS. FROM G.L. DRILLING MEAS. FROM G.L.	HERMON WELL & SUPPLY INC. GEO LOG GEOPHYSICAL LOGGING SERVICE	STATE MISSISSIPPI COUNTY ALCORN LOCATION SW1/4, NW1/4 SEC. 15 T. 02S R. 02E TYPE LOG MULTI-RES

OWNER CITY OF CORINTH, TEST HOLE #2, SITE 17 (VO-TECH)
CONTRACTOR GRINER DRILLING SERVICE, INC., COLUMBUS, MS.
ENGINEER COOK, COGGIN, ASSOCIATES, TUPELO, MS.

RUN NO.	-1-			FLUID RESISTIVITY ____ OHMS at ____ °F
DATE	8-5-85			FLUID LEVEL 20'
DEPTH DRILLER	555'			TYPE OF FLUID GEL
DEPTH LOGGER	552'			BIT SIZE

LOGGED BY WTO OWNERS REP. W. McGEE

REMARKS

SPONTANEOUS POTENTIAL Millivolts 25 | DEPTH | GAMMA RAY — TIME CONSTANT = ____ | RESISTIVITY ohms m²/m 25 (Short normal, Long normal)

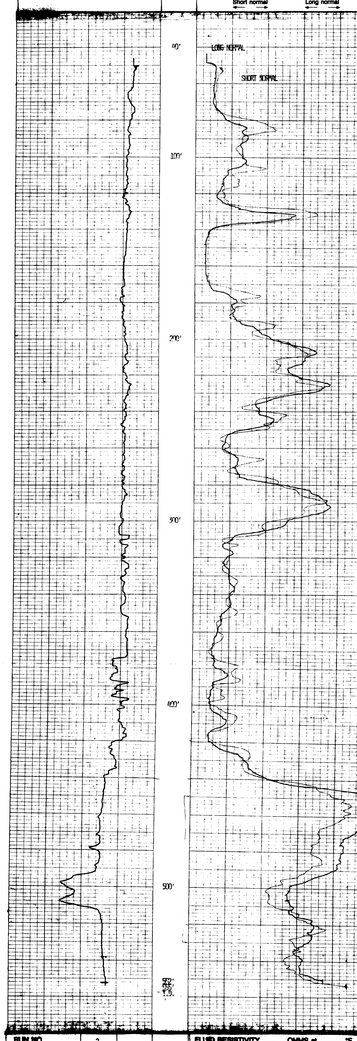

RUN NO.	-2-			FLUID RESISTIVITY ____ OHMS at ____ °F
DATE	8-5-85			FLUID LEVEL
DEPTH DRILLER	555'			TYPE OF FLUID
DEPTH LOGGER	552'			BIT SIZE

LOGGED BY WTO OWNERS REP. ____

REMARKS GAMMA RAY RANGE = 25 LOGGING SPEED 20'/MIN.
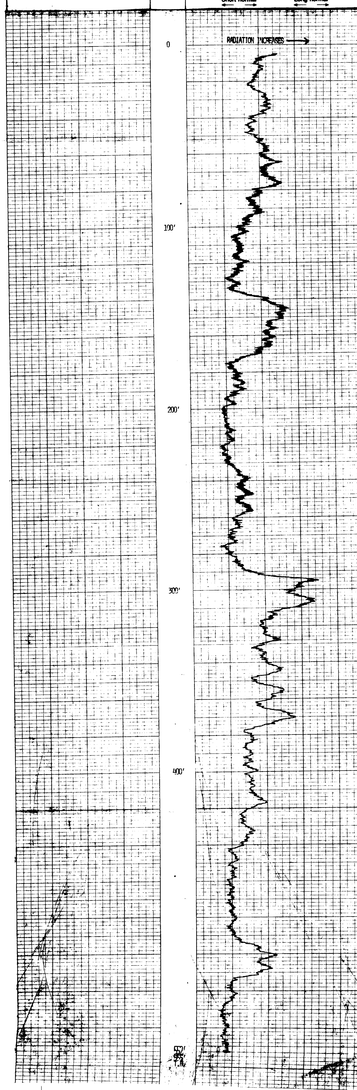
SPONTANEOUS POTENTIAL Millivolts | DEPTH | GAMMA RAY — TIME CONSTANT = 4 | RESISTIVITY ohms m²/m (Short normal, Long normal)